

| CENSUS RESULTS |       |          |              |                 |                   |              |                  |       |         |                          |          |
|----------------|-------|----------|--------------|-----------------|-------------------|--------------|------------------|-------|---------|--------------------------|----------|
| Season         | Year  | Date     | Street Total | CC Street Total | Shelter (Singles) | Other Street | Overnight Café's | Total | Temp.   | Notes                    | % Street |
| Winter         | 1996* | 2.16.96  |              | 137             |                   |              |                  |       |         |                          |          |
| Summer         | 1996* | 7.23.96  |              | 542             |                   |              |                  |       |         |                          |          |
| Fall           | 1996* | 11.15.96 |              | 323             |                   |              |                  |       |         |                          |          |
| Winter         | 1997* | 1997     |              | 175             |                   |              |                  |       |         | ]-----                   | POLICE   |
| Summer         | 1997* | 1997     |              | 824             |                   |              |                  |       |         |                          |          |
| Winter         | 1998* | 1998     |              | 171             |                   |              |                  |       |         |                          |          |
| Summer         | 1998+ | 1998     |              | 395             |                   |              |                  |       |         |                          |          |
| Winter         | 1999+ | 2.24.99  | 184          | 118             | 1018              |              |                  | 1136  | 40 - 26 |                          | 10.4%    |
| Summer         | 1999+ | 6.3.99   | 369          | 320             | 763               |              |                  | 1083  | 81 - 68 |                          | 29.5%    |
| Fall           | 1999+ | 10.14.99 | 356          | 211             | 826               |              |                  | 1037  | 66 - 46 |                          | 20.3%    |
| Winter         | 2000+ | 2.10.00  | 164          | 70              | 1197              |              |                  | 1267  | 51 - 28 |                          | 5.5%     |
| Spring         | 2000+ | 5.10.00  | 172          | 139             | 872               |              |                  | 1011  | 81 - 54 |                          | 13.7%    |
| Summer         | 2000+ | 7.22.00  | 238          | 228             | 853               |              |                  | 1081  | 82 - 66 |                          | 21.1%    |
| Fall           | 2000+ | 10.18.00 | 298          | 245             | 909               |              |                  | 1154  | 66 - 54 |                          | 21.2%    |
| Winter         | 2001+ | 2.1.01   | 169          | 126             | 1136              |              |                  | 1262  | 49 - 34 |                          | 10.0%    |
| Spring         | 2001+ | 5.23.01  | 284          | 239             | 925               |              |                  | 1164  | 74 - 59 |                          | 20.5%    |
| Fall           | 2001+ | 9.20.01  | 335          | 306             | 858               |              |                  | 1164  | 73 - 67 |                          | 26.3%    |
| Winter         | 2002+ | 2.21.02  | 235          | 206             | 1014              |              |                  | 1220  | 64 - 49 |                          | 16.9%    |
| Spring         | 2002+ | 5.23.02  | 312          | 252             | 834               |              |                  | 1086  | 74 - 47 |                          | 23.2%    |
| Summer         | 2002+ | 8.21.02  | 370          | 356             | 851               |              |                  | 1207  | 89 - 70 |                          | 29.5%    |
| Fall           | 2002+ | 11.20.02 | 251          | 231             | 925               |              |                  | 1156  | 58 - 35 |                          | 20.0%    |
| Winter         | 2003+ | 2.19.03  | 32           | 32              | 1176              |              |                  | 1208  | 39 - 30 | 17" of snow on ground    | 2.6%     |
| Spring         | 2003+ | 5.21.03  | 250          | 209             | 928               |              |                  | 1137  | 61 - 57 |                          | 18.4%    |
| Summer         | 2003+ | 8.20.03  | 421          | 370             | 956               |              |                  | 1326  | 87 - 68 | shelter 8.18             | 27.9%    |
| Fall           | 2003+ | 11.19.03 | 237          | 202             | 939               |              |                  | 1141  | 69 - 53 | 1" rain, 15+ mph winds   | 17.7%    |
| Winter         | 2004+ | 2.18.04  | 182          | 167             | 1176              |              |                  | 1343  | 45 - 28 |                          | 12.4%    |
| Spring         | 2004+ | 5.19.04  | 296          | 256             | 966               |              |                  | 1222  | 73 - 63 | .74" rain                | 20.9%    |
| Summer         | 2004+ | 8.18.04  | 360          | 324             | 943               |              |                  | 1267  | 83 - 68 |                          | 25.6%    |
| Fall           | 2004+ | 11.17.04 | 334          | 299             | 953               |              |                  | 1252  | 59 - 37 |                          | 23.9%    |
| Winter         | 2005+ | 1.26.05  | 176          | 132             | 1410              |              |                  | 1542  | 39 - 23 |                          | 8.6%     |
| Spring         | 2005+ | 5.18.05  | 333          | 288             | 1162              |              |                  | 1450  | 72 - 48 |                          | 19.9%    |
| Summer         | 2005+ | 8.17.05  | 505          | 444             | 1100              |              |                  | 1544  | 86 - 66 | shelter 8.15             | 28.8%    |
| Fall           | 2005+ | 11.15.05 | 496          | 429             | 1151              |              |                  | 1580  | 71 - 53 |                          | 27.2%    |
| Winter         | 2006+ | 1.25.06  | 313          | 237             | 1469              | 76           | 61               | 1767  | 41 - 33 |                          | 13.4%    |
| Spring         | 2006+ | 5.17.06  | 407          | 309             | 1190              | 97           | 0                | 1499  |         |                          | 20.6%    |
| Summer         | 2006+ | 8.16.06  | 682          | 550             | 1189              | 132          | 0                | 1739  | 88 - 69 |                          | 31.6%    |
| Fall           | 2006+ | 11.15.06 | 518          | 404             | 1266              | 147          | 0                | 1670  | 55      |                          | 24.2%    |
| Winter         | 2007+ | 1.25.07  | 353          | 283             | 1523              | 70           | 145              | 1951  | 40-26   |                          | 14.5%    |
| Spring         | 2007+ | 3.16.07  | 500          | 429             | 1245              | 71           | 25               | 1699  | 85-62   | evening thunderstorm (st | 25.3%    |

### Summer Census of Street Homelessness in Center City

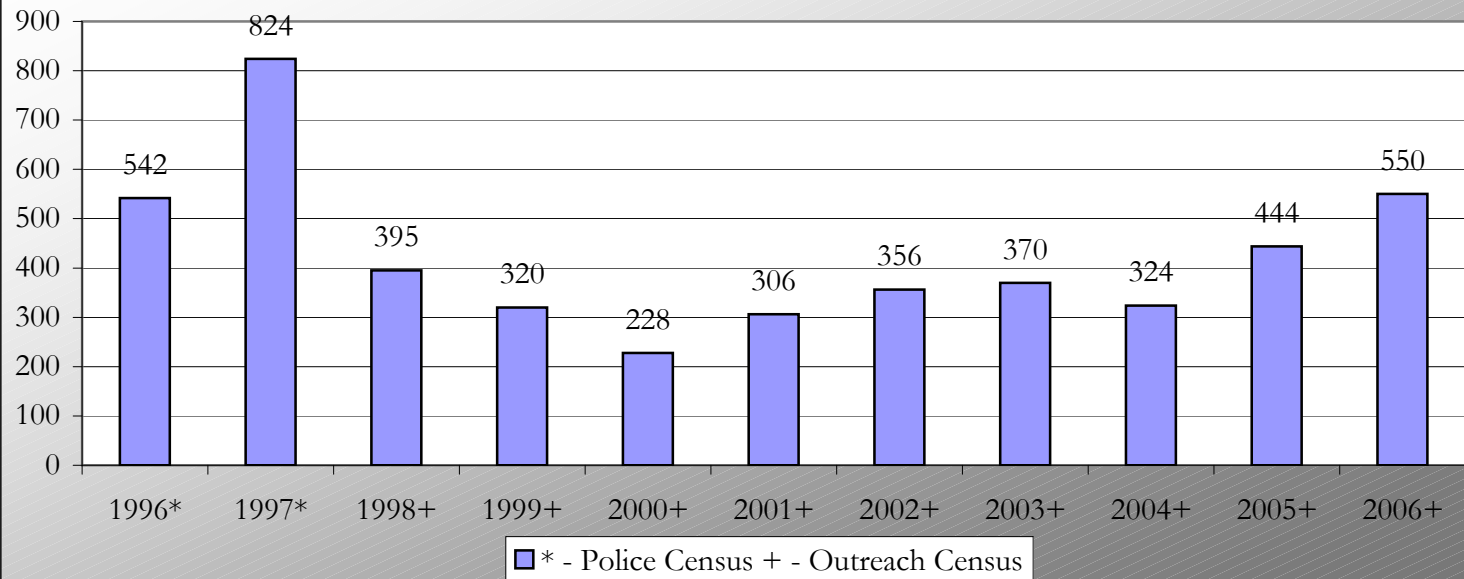

| Season | Year | Center City Street Count | Date       | Street Total | Shelter (Singles) | Other Street | Grace Café | Total | Temp. | Notes                  | % Street |
|--------|------|--------------------------|------------|--------------|-------------------|--------------|------------|-------|-------|------------------------|----------|
| Fall   | 1999 | 211                      | 10/4/1999  | 356          | 826               |              |            | 1182  | 56    |                        | 17.9%    |
| Fall   | 2000 | 245                      | 10/18/2000 | 298          | 909               |              |            | 1207  | 60    |                        | 20.3%    |
| Fall   | 2001 | 306                      | 9/20/2001  | 335          | 858               |              |            | 1193  | 70    |                        | 25.6%    |
| Fall   | 2002 | 231                      | 11/20/2002 | 251          | 925               |              |            | 1176  | 47    |                        | 19.6%    |
| Fall   | 2003 | 202                      | 11/19/2003 | 237          | 939               |              |            | 1176  | 61    | 1" rain, 15+ mph winds | 17.2%    |
| Fall   | 2004 | 299                      | 11/17/2004 | 334          | 953               |              |            | 1287  | 48    |                        | 23.2%    |
| Fall   | 2005 | 429                      | 11/15/2005 | 496          | 1151              |              |            | 1647  | 62    |                        | 26.0%    |
| Fall   | 2006 | 404                      | 11/15/2006 | 518          | 1266              |              |            | 1670  | 55    |                        | 24.2%    |

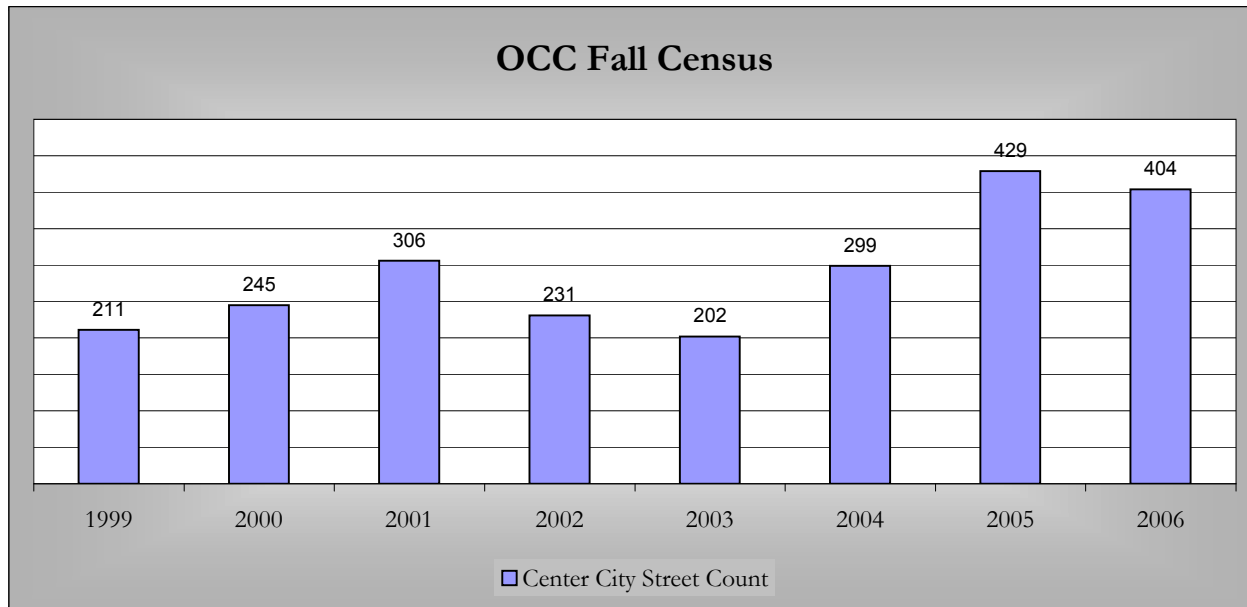

### OCC Fall Census

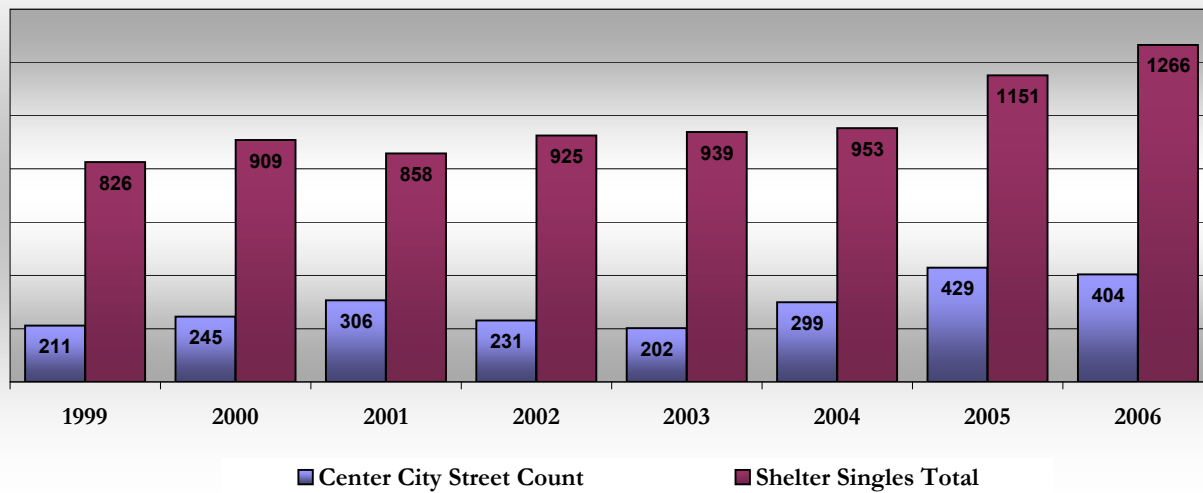

### Percentage of Total Count that were on the Street

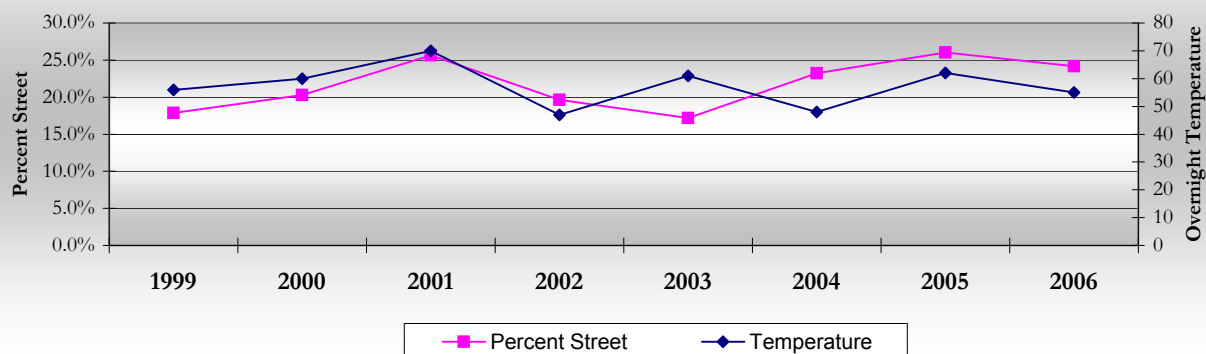

| Season | Year  | Date    | Street Total | CC Street Total | Shelter (Singles) | Other Street | Overnight Café's | Total | Temp. | Notes                 | % Street |
|--------|-------|---------|--------------|-----------------|-------------------|--------------|------------------|-------|-------|-----------------------|----------|
| Winter | 1996  | 2.16.96 |              | 137             |                   |              |                  |       |       |                       |          |
| Winter | 1997  | 1997    |              | 175             |                   |              |                  |       |       |                       |          |
| Winter | 1998  | 1998    |              | 171             |                   |              |                  |       |       |                       |          |
| Winter | 1999  | 2.24.99 | 184          | 118             | 1018              |              |                  | 1136  | 26    |                       | 10.4%    |
| Winter | 2000  | 2.10.00 | 164          | 70              | 1197              |              |                  | 1267  | 28    |                       | 5.5%     |
| Winter | 2001  | 2.1.01  | 169          | 126             | 1136              |              |                  | 1262  | 34    |                       | 10.0%    |
| Winter | 2002  | 2.21.02 | 235          | 206             | 1014              |              |                  | 1220  | 49    |                       | 16.9%    |
| Winter | 2003  | 2.19.03 | 32           | 32              | 1176              |              |                  | 1208  | 30    | 17" of snow on ground | 2.6%     |
| Winter | 2004  | 2.18.04 | 182          | 167             | 1176              |              |                  | 1343  | 28    |                       | 12.4%    |
| Winter | 2005  | 1.26.05 | 176          | 132             | 1410              |              |                  | 1542  | 23    |                       | 8.6%     |
| Winter | 2006  | 1.25.06 | 313          | 237             | 1469              | 76           | 61               | 1706  | 33    |                       | 13.9%    |
| Winter | 2007+ | 1.25.07 | 353          | 283             | 1523              | 70           | 145              | 1951  | 26    |                       | 14.5%    |

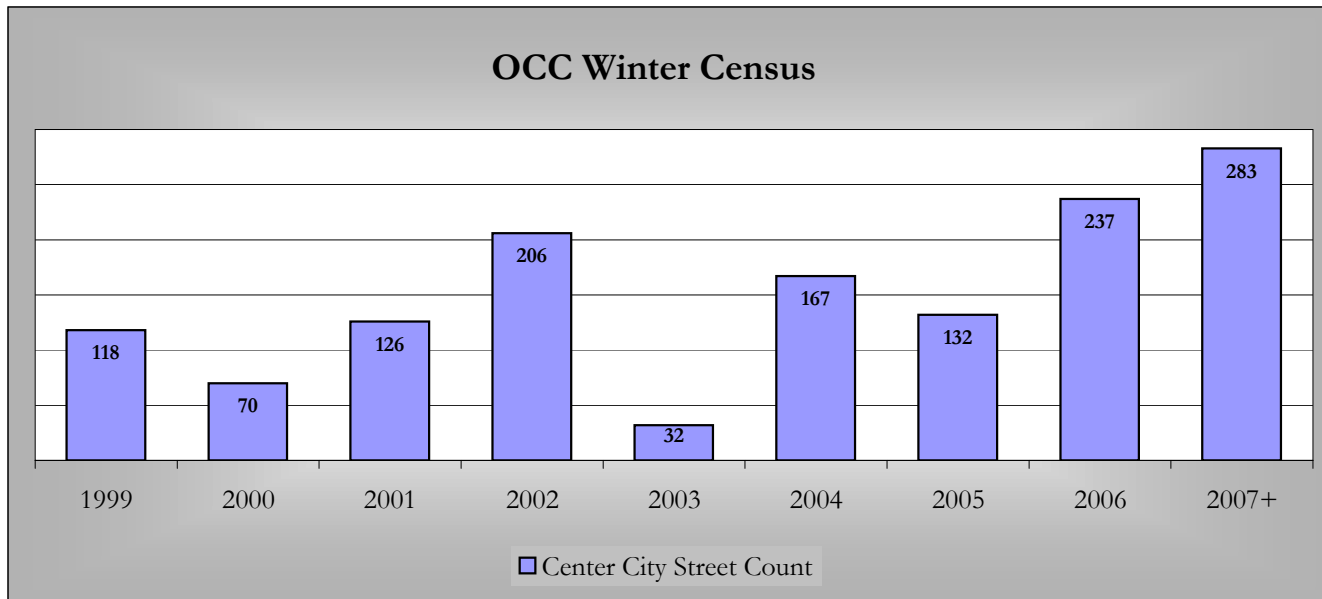

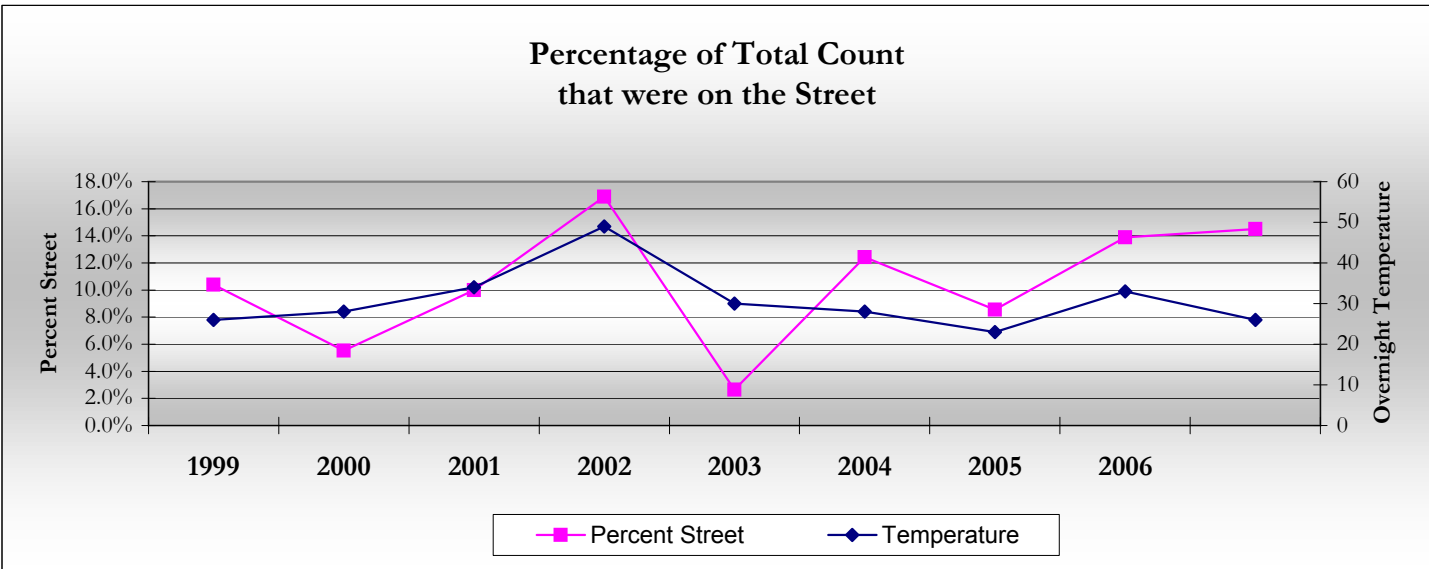
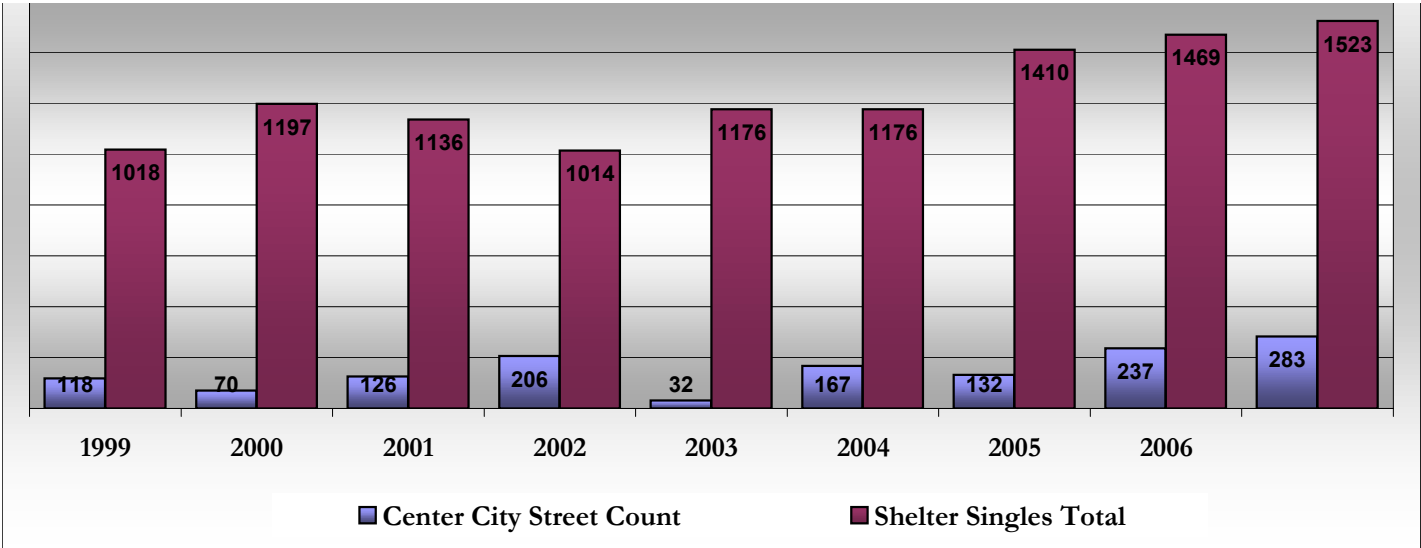

| Season | Year | Center City Street Count | Date      | Street Total | Shelter (Singles) | Other Street | Grace Café | Total | Temp.   | Notes       | % Street |
|--------|------|--------------------------|-----------|--------------|-------------------|--------------|------------|-------|---------|-------------|----------|
| Spring | 2000 | 139                      | 5/10/2000 | 172          | 872               |              |            | 37839 | 81 - 54 |             | 0.4%     |
| Spring | 2001 | 239                      | 5/23/2001 | 284          | 925               |              |            | 38482 | 74 - 59 |             | 0.6%     |
| Spring | 2002 | 252                      | 5/23/2002 | 312          | 834               |              |            | 38797 | 74 - 47 |             | 0.6%     |
| Spring | 2003 | 209                      | 5/21/2003 | 250          | 928               |              |            | 39149 | 61 - 57 |             | 0.5%     |
| Spring | 2004 | 256                      | 5/19/2004 | 296          | 966               |              |            | 39644 | 73-63   | [.74" rain] | 0.6%     |
| Spring | 2005 | 288                      | 5/18/2005 | 333          | 1162              |              |            | 40273 | 72 - 48 |             | 0.7%     |
| Spring | 2006 | 309                      | 5/17/2006 | 407          | 1190              | 97           | 0          | 1597  | 71-52   |             | 19.3%    |
| Spring | 2007 | 429                      | 5/16/2007 | 500          |                   | 71           | 0          | 500   |         |             |          |

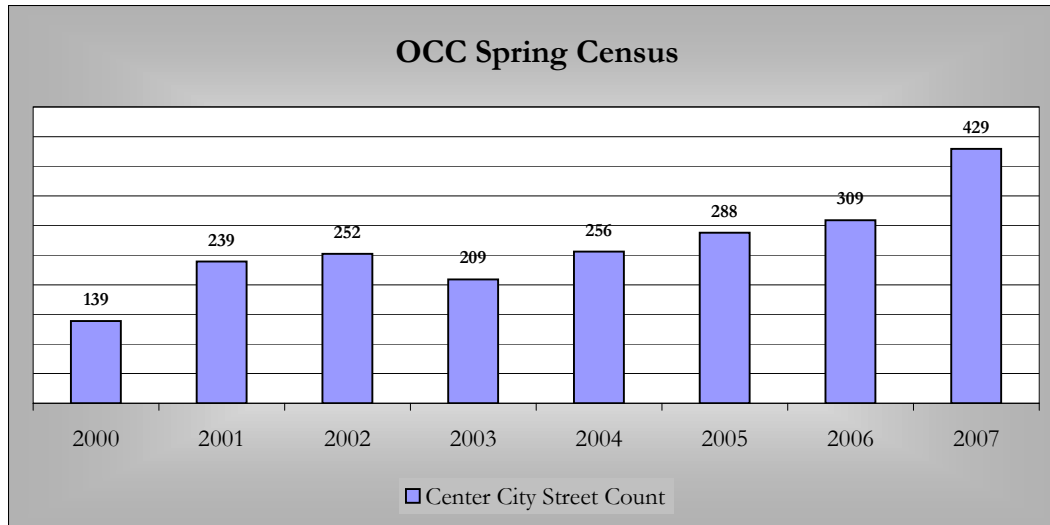

| Year | Winter | Spring | Summer | Fall | Average Across All Seasons |
|------|--------|--------|--------|------|----------------------------|
| 1996 | 137    | 0      | 542    | 323  | 334                        |
| 1997 | 175    | 0      | 824    | 0    | 500                        |
| 1998 | 171    | 0      | 395    | 0    | 283                        |
| 1999 | 118    | 0      | 320    | 211  | 216                        |
| 2000 | 70     | 139    | 228    | 245  | 171                        |
| 2001 | 126    | 239    | 0      | 306  | 224                        |
| 2002 | 206    | 252    | 356    | 231  | 261                        |
| 2003 | 32     | 209    | 370    | 202  | 203                        |
| 2004 | 167    | 256    | 324    | 299  | 262                        |
| 2005 | 132    | 288    | 444    | 429  | 323                        |
| 2006 | 237    | 309    | 550    | 404  | 375                        |
| 2007 | 283    | 429    |        |      | 356                        |

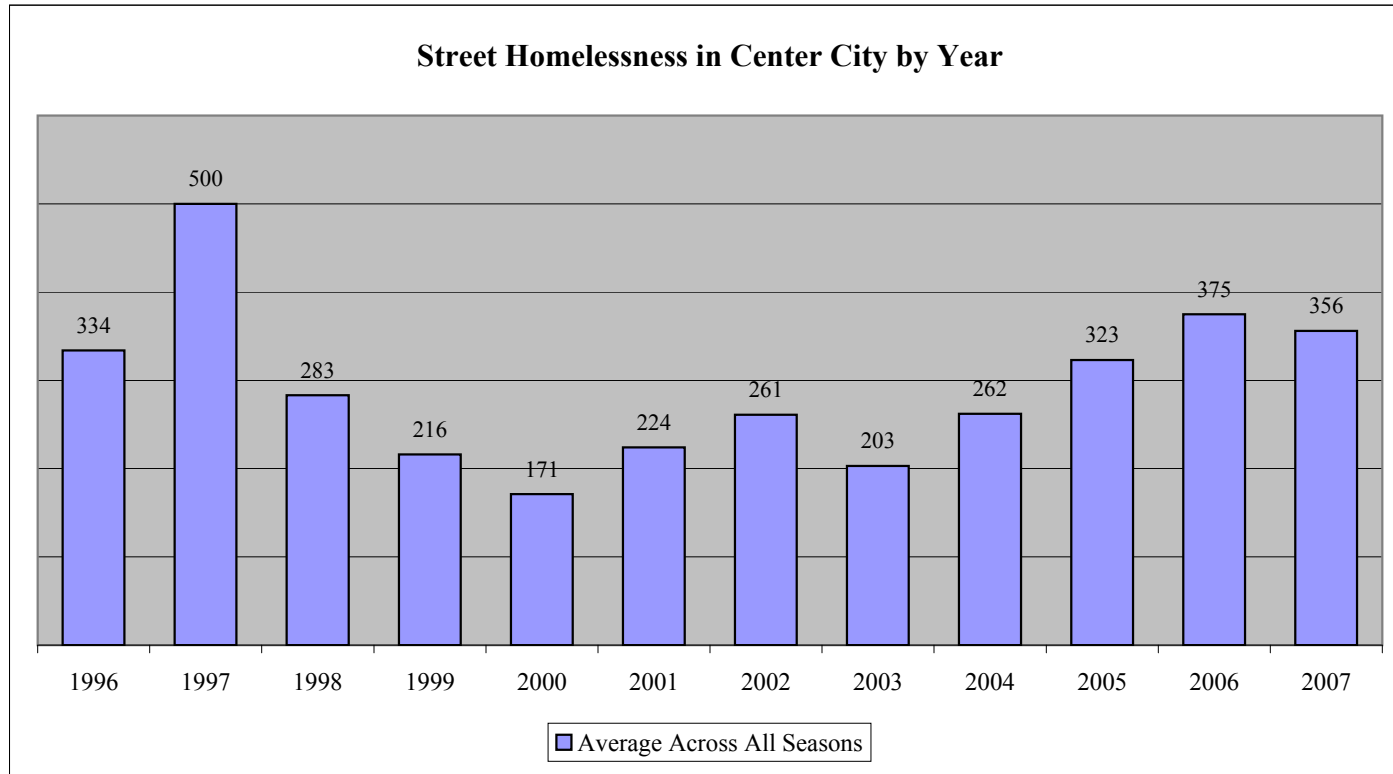

### Homeless Population - Street vs Shelter

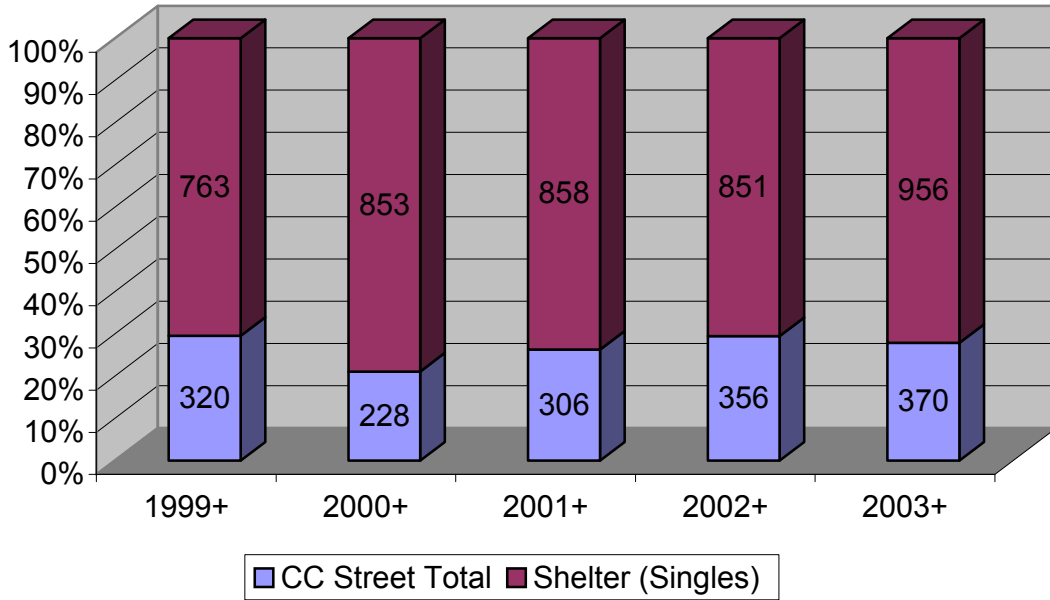

### Summer Census Shelter plus Street

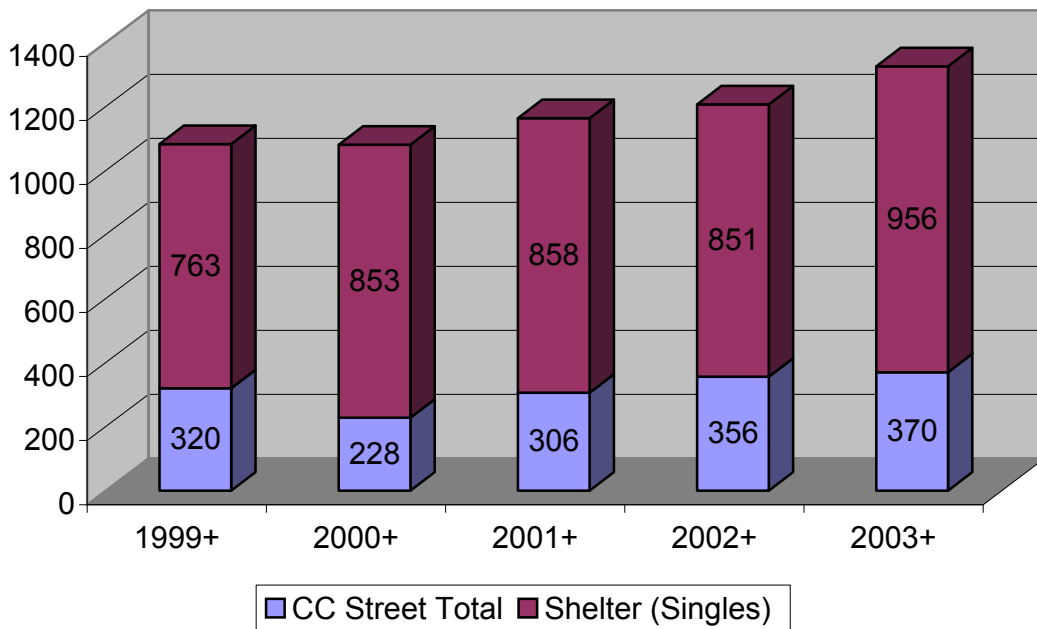

### OCC Spring Census

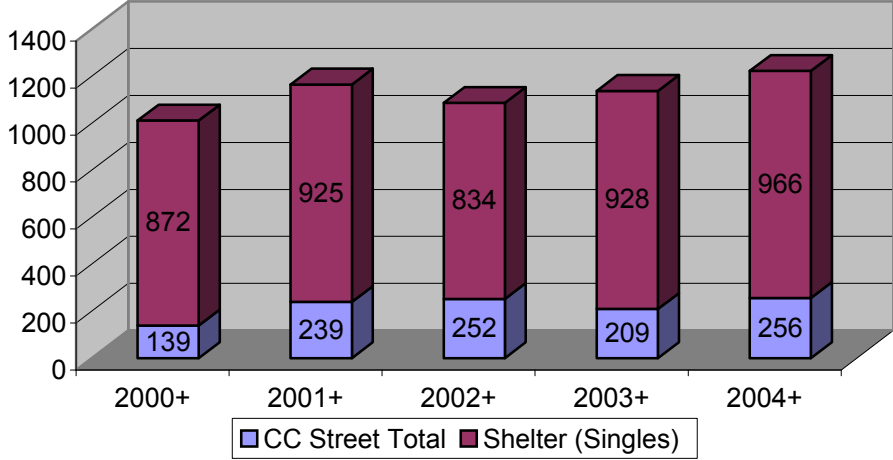

**Winter Census Shelter v Street**

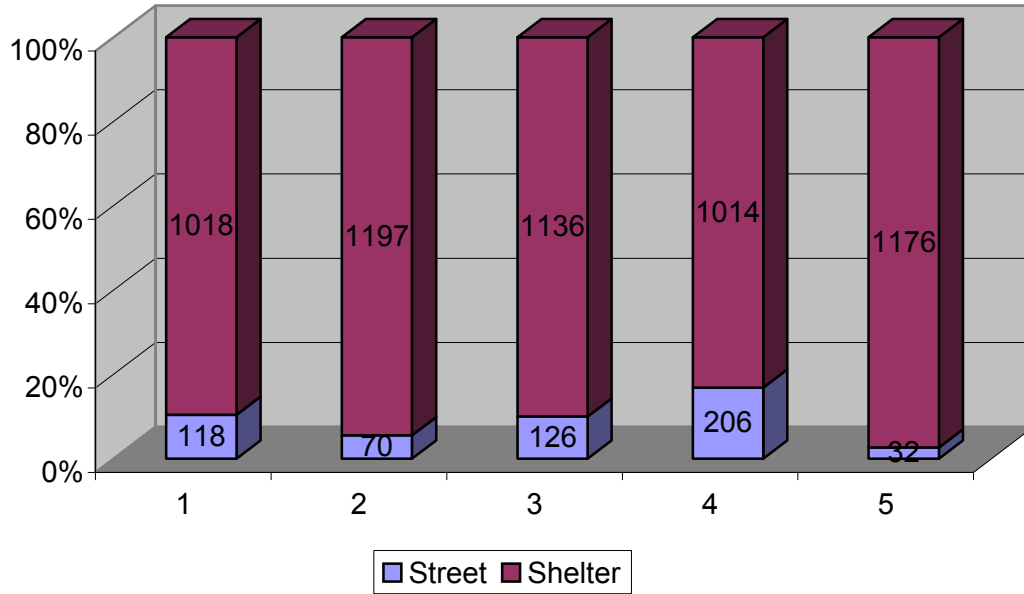

**Winter Census Shelter plus Street**

